



SFERS Disclaimer

The San Francisco City and County Employees' Retirement System (SFERS), provides this webinar as a service to its members. It is intended for general information purposes only. The information provided is not intended to serve as legal advice. You should consult an attorney knowledgeable in retirement law matters for legal advice.

SFERS is governed by the San Francisco Charter and Administrative Code, as well as the Internal Revenue Code, and various rules and regulations, all of which are complex and subject to change. In the event of any conflict between those governing authorities and the information provided in this presentation, the governing authorities have precedence.

In this webinar we will discuss...

- Calculating Your Final Benefit
- Direct Deposit
- Taxes
- Work after Retirement
- COLAs
- Beneficiary Designation and Qualified Survivors

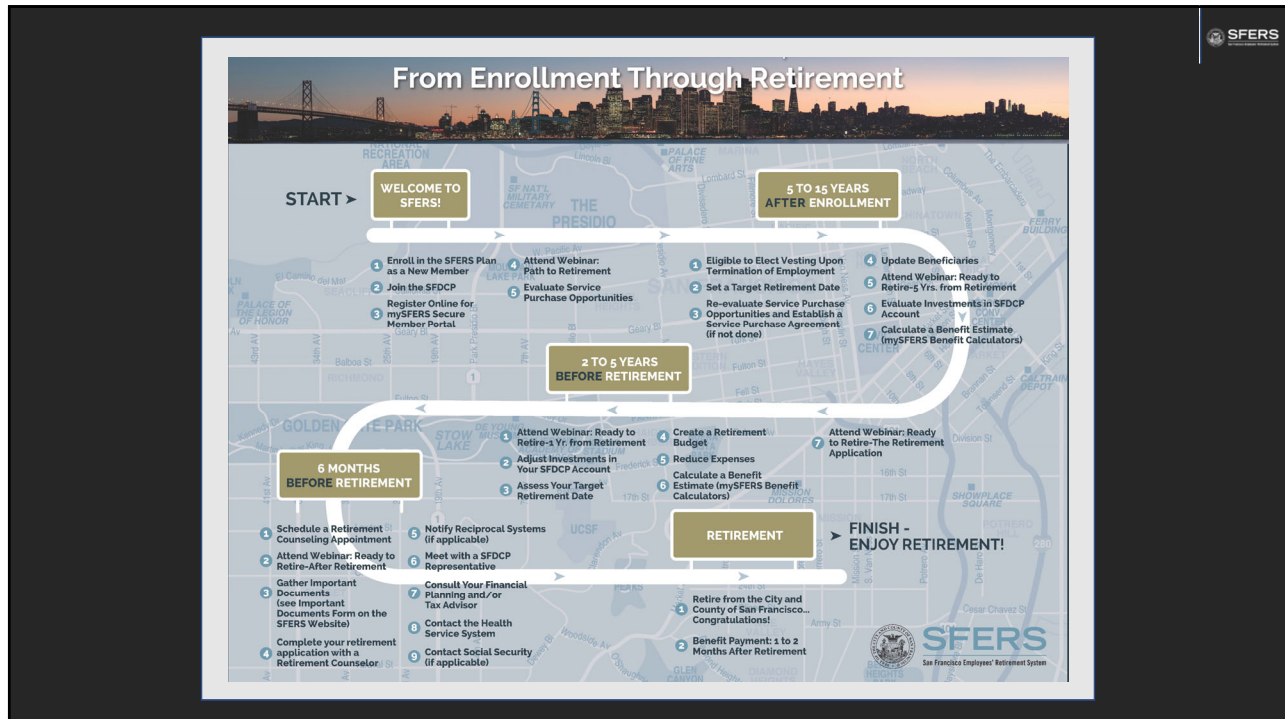

Calculating Your Pension

SFERS Pension Formula



Ready to Retire Webinar – After Retirement

Service Retirement Benefit Calculation:

$$\begin{array}{r}
 \text{Credited Service} \\
 \times \\
 \text{Age Factor (see SPP)} \\
 \times \\
 \text{Average Monthly Final Compensation} \\
 = \\
 \text{Monthly Service Retirement Benefit}
 \end{array}$$

6

Calculating Your Pension

Your Final Benefit Calculation

- At your retirement appointment, SFERS will calculate an estimate of your final benefit.
- The final calculation of your benefit will be based on payroll data available to SFERS after you have been paid your last pay period earnings
- Adjustment of your initial benefit amount may be possible **after** retirement to include earnings not included in the original calculation, (e.g., retro)

7

Your Monthly Benefit Payment

Your First Benefit Payment

- Your first benefit payment is always a physical check mailed to your home address
- Your first check is issued approximately 30-45 days after the latter of:
 - Your retirement date, *or*
 - Receipt date of last paycheck (payday), *or*
 - Your retirement application date
- You may establish direct deposit for future monthly pension payments (see SFERS website for the Electronic Funds Transfer (EFT) Form)

Your Monthly Benefit Payment

Set up direct deposit

- Your first retirement check is always mailed to your home address.
- You may establish direct deposit for future monthly pension payments (visit the SFERS website to download and complete an EFT Form).
- Direct deposit is not available to banks outside the U.S.

Taxes

Federal and State Withholding

- Your retirement benefit is subject to federal and state income taxes
- SFERS does not withhold taxes for states other than California. If you move out of California, submit a new tax withholding form to SFERS to stop the California deduction
- It's helpful if you know your current (working) withholding prior to completing your retirement application.
- You can change withholding at any time by the 10th of the month to be effective the current month.
- You will receive a 1099-R Form each January showing benefits paid to you in the prior year

Work After Retirement

You can work while retired

- You may return to work for any employer **other than the City or a member employer** without affecting your benefits.
- If you return to work for the City or a member employer after retirement, you may only **work up to a maximum of 960 hours (120 days) in any fiscal year** before your benefits are affected
- If you retire under age 62 there must be a gap of 60 days between your retirement date and return to work date
- Certain restrictions apply to Disability retirees
- Retired Teachers: Earnings limit same as STRS limits

COLAs

Cost of Living Adjustments

- A COLA is paid to help your pension income keep pace with inflation
- The Basic COLA may be payable each July 1
 - Your first day of retirement must be on or before July 1
- The Basic COLA may be 0%, $\pm 1\%$ or $\pm 2\%$ of your June 30 pension amount
- A Supplemental COLA may also be payable

Beneficiary Designation

What is a Beneficiary?

- An entity to receive a lump sum benefit up to a maximum of \$3,000, upon your death
 - any person(s)
 - your trust
 - your estate
- During your retirement appointment, you will designate a beneficiary to receive the lump sum benefit
- You can change the lump sum beneficiary any time
- Make sure to keep your beneficiary information up-to-date

Qualified Survivor

New Plan Members (Charter Sec. A8.587, A8.600 & A8.603):

- Once you retire, your qualified survivor is eligible for a monthly allowance upon your death
 - **Spouse or Eligible Domestic Partner** - if spouse/domestic partner on your date of death and was married/registered domestic partnership for one full year immediately prior to your **retirement date**
 - If no spouse/eligible domestic partner, then **Unmarried Child** (or children) under age 18
- Your qualified survivor receives the benefit for as long as he/she remains qualified

Qualified Survivor

Old Plan Members (Charter Sec. A8.509):

- Once you retire, your qualified survivor is eligible for a monthly allowance upon your death
 - **Spouse or Eligible Domestic Partner** - if spouse/domestic partner on your date of death and was spouse/domestic partner for one full year immediately prior to your **date of death**; or
 - If no spouse/eligible domestic partner, then your **Unmarried Child** (or children) under age 18
- Your qualified survivor receives the benefit for as long as he/she remains qualified

Recap

After Retirement:

- You will receive your first benefit check within 30 – 45 days
- You can have your monthly benefit deposited directly into your bank account
- Your retirement benefit is subject to federal and state income taxes
- You can work while retired
- You may receive a COLA on July 1 of each year
- Your designated beneficiary and qualified survivor

Additional Resources

mySFERS Member Portal:

- Update your address
- Print a duplicate 1099-R Form
- View and print a pension verification Letter
- View and print your monthly advice notice (if you have direct deposit)
- Manage your beneficiary(ies)



How to Reach Us

Email: sfersconnect@sfgov.org
sfershelp@sfgov.org (member portal assistance)

Main Phone: 415-487-7000

Questions?
